

Mckenzie Ave Between Quadra And Saanich Rd
2024-02-24 To 2024-03-01



The data presented here is for information purposes only and should not be considered authoritative for construction, geotechnical, engineering, navigational, legal, or other site-specific uses. Please note that small datasets may skew the calculation of the hourly 85th percentile speed. The information shared is owned by the Transportation Division of the Engineering Department at the District of Saanich. Accuracy is not guaranteed.

This document contains:

Overview

Vehicle Volume Summary

Vehicle Speed Summary

Vehicle Classification Summary

Overview

Mckenzie Ave Between Quadra And Saanich Rd
2024-02-24 To 2024-03-01



Location Map

Metric	EB	WB	Combined
Average Traffic Volume (weekdays)	11600	10411	22011
Average Speed (km/h)	49	51	50

Weather Information	Value
Minimum Temperature	-1.2 °C
Maximum Temperature	9.1 °C
Total Precipitation	34.7 mm

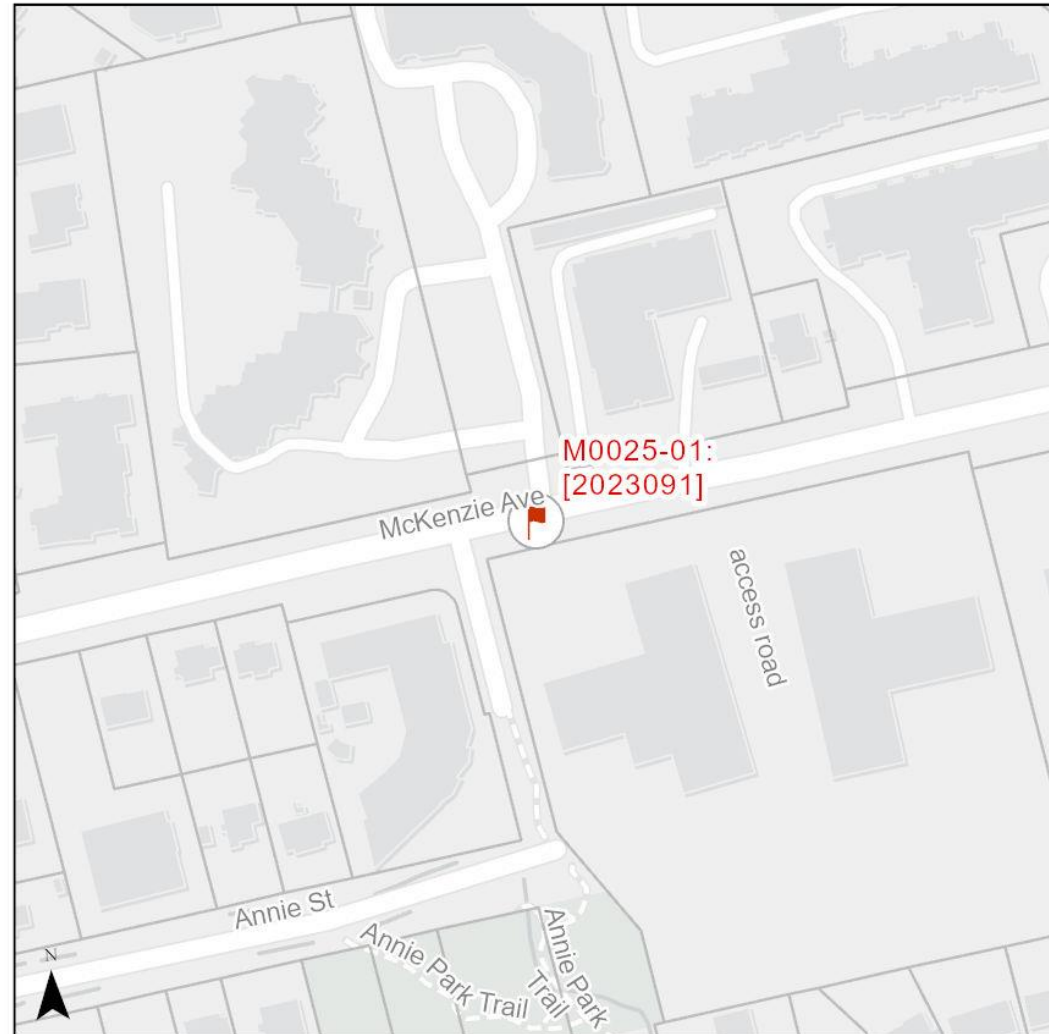

Vehicle Volume Summary

Start Date: 2024-02-24
 Start Time: 12:00:00 AM
 Station ID: M0025-01



Location: Mckenzie Ave Between Quadra And Saanich Rd

DATE:	2024-02-26		2024-02-27		2024-02-28		2024-02-29		2024-03-01		WK AVG		WK AVG	HOURLY		
	MON		TUE		WED		THURS		FRI		EB	WB	CH 1+2	%		
Time:	EB	WB	EB	WB	EB	WB	EB	WB	EB	WB	EB	WB				
12-1 AM	91	59	85	51	59	51	48	48	68	53	70	52	123	0.6%		
1-2 AM	39	38	32	39	27	39	29	38	25	39	30	39	69	0.3%		
2-3 AM	28	23	24	28	22	21	24	18	24	23	24	23	47	0.2%		
3-4 AM	23	18	26	22	25	23	24	36	27	25	25	25	50	0.2%		
4-5 AM	48	50	42	46	43	40	44	45	46	44	45	45	90	0.4%		
5-6 AM	136	103	136	106	144	100	151	105	131	110	140	105	244	1.1%		
6-7 AM	457	316	506	336	461	339	494	325	426	305	469	324	793	3.6%		
7-8 AM	737	549	801	573	744	532	767	581	787	549	767	557	1324	6.0%		
8-9 AM	833	673	790	597	818	583	896	668	877	706	843	645	1488	6.8%		
9-10 AM	796	607	761	526	790	579	824	600	790	644	792	591	1383	6.3%		
10-11 AM	694	584	776	646	742	629	705	639	736	699	731	639	1370	6.2%		
11-12 PM	731	669	770	707	714	634	758	720	790	736	753	693	1446	6.6%		
12-1 PM	737	669	751	692	732	652	796	656	798	757	763	685	1448	6.6%		
1-2 PM	737	709	726	702	652	696	699	699	772	749	717	711	1428	6.5%		
2-3 PM	778	756	737	737	767	719	789	745	746	818	763	755	1518	6.9%		
3-4 PM	819	807	829	787	819	804	839	815	903	799	842	802	1644	7.5%		
4-5 PM	874	754	841	792	848	811	872	764	874	807	862	786	1647	7.5%		
5-6 PM	739	734	798	722	749	737	782	758	795	774	773	745	1518	6.9%		
6-7 PM	545	575	587	638	598	637	620	645	651	633	600	626	1226	5.6%		
7-8 PM	460	508	468	460	454	501	538	523	562	529	496	504	1001	4.5%		
8-9 PM	382	382	427	387	383	414	447	433	461	403	420	404	824	3.7%		
9-10 PM	307	269	315	308	331	307	369	343	383	393	341	324	665	3.0%		
10-11 PM	187	164	200	199	216	235	233	211	260	254	219	213	432	2.0%		
11-12 AM	84	118	126	99	105	102	99	123	161	150	115	118	233	1.1%		
LANES	11262	10134	11554	10200	11243	10185	11847	10538	12093	10999	11600	10411	22011	100.0%		
TOTAL	21396		21754		21428		22385		23092		22011					
	MON		TUE		WED		THURS		FRI		WK AVG					
MAX. 7 - 9 am PEAK	1488		6.8%		between		8-9 AM		TOTAL VEHICLES-PEAK PERIODS				2 HOUR PEAK INTERVALS			
MAX. 7 - 11 am PEAK	1488		6.8%		between		8-9 AM		8871		6 HR TOTAL		2 HR AM (7 - 9 AM)			
MAX. 11 am - 1 pm	1448		6.6%		between		12-1 PM		5977		4 HR TOTAL		7-8 AM	1324	2812	12.8%
MAX. 11 am - 3 pm	1518		6.9%		between		2-3 PM		24 HOUR FACTORS				2 HR NOON (11 - 1 PM)			
MAX. 4 - 6 pm PEAK	1647		7.5%		between		4-5 PM		2.48		6-24 HR FACT.		11-12 PM	1446	2894	13.1%
MAX. 3 - 6 pm PEAK	1647		7.5%		between		4-5 PM		3.68		4-24 HR FACT.		12-1 PM	1448		
													2 HR PM (4 - 6 PM)			
													4-5 PM	1647	3165	14.4%
													5-6 PM	1518		

Vehicle Speed Summary



Station ID: M0025-01
 Location: McKenzie Ave Between Quadra And Saanich Rd
 Dates: 2024-02-24 To 2024-03-01

Bin Number	1	2	3	4	5	6	7	8	9	10	11	12	13	14
Bin Speeds	1-20	21-25	26-30	31-35	36-40	41-45	46-50	51-55	56-60	61-65	66-70	71-80	81-90	91-9999
Count Total	2112	1198	1575	4218	9088	14680	36198	36374	26465	10449	3787	1320	116	51
Percent Total	1%	1%	1%	3%	6%	10%	25%	25%	18%	7%	3%	1%	0%	0%

Movements	Above 30 km/h	Above 40 km/h	Above 50 km/h
EB	95%	87%	51%
WB	98%	88%	56%
Combined	97%	88%	53%

Movements	Average Speed	85th Percentile Speed	95th Percentile Speed
EB	50 km/h	58 km/h	63 km/h
WB	51 km/h	60 km/h	64 km/h
Combined	51 km/h	60 km/h	64 km/h

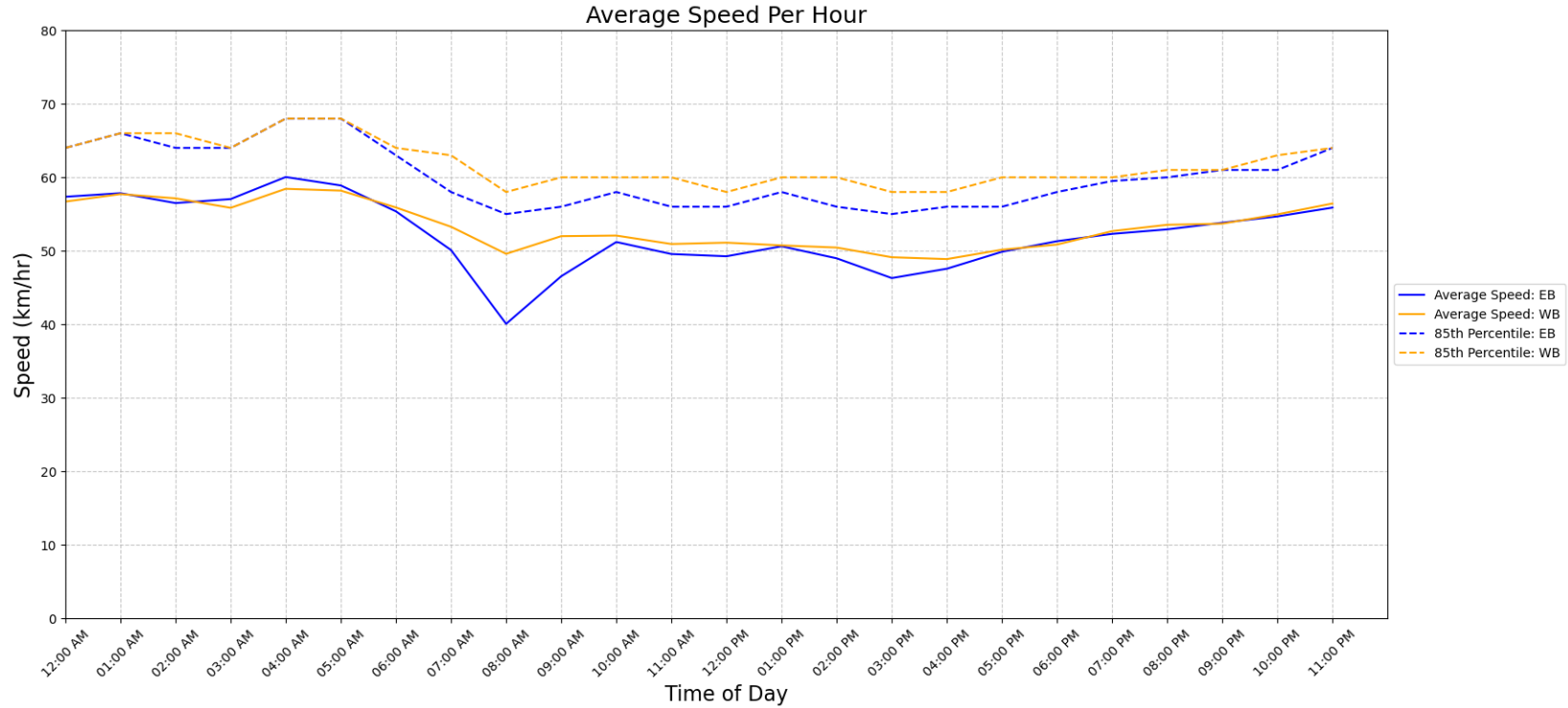

Vehicle Class Summary

Station ID M0025-01
 Location: Mckenzie Ave Between Quadra And Saanich Rd
 Dates: 2024-02-24 To 2024-03-01



Classification	Motorcycle	Car & Light Goods Vehicles	Buses & Single Unit Truck	Trailer Truck	Multi-trailer truck
Length	0m to 2.00m	2.01m to 7.00m	7.00m to 15.20m	15.20m to 22.50m	22.51m to 999m

Movement	Classification					Total
	Motorcycle	Car & Light Goods Vehicles	Buses & Single Unit Truck	Trailer Truck	Multi-trailer truck	
EB	110	66613	10293	663	93	77772
WB	26	52120	15681	1756	276	69859
Total	136	118733	25974	2419	369	147631
Percentage of Total	0.09%	80.43%	17.59%	1.64%	0.25%	100.00%